Gatlinburg Visitors Channel 192 TV

Find It on TV Channel 192

Gatlinburg.com/TV192

After you get settled into your home-away-from-home in the Gatlinburg/Pigeon Forge/Sevierville area, check out cable channel 192 and find out what to do next! From shopping and dining options to attractions and special events, Gatlinburg's exclusive Visitor Information Channel is fast-paced and full of information 24/7

Made in Gatlinburg Shop

The Gatlinburg Welcome Center, located on Highway 441 just north of town, is also home to a unique store that features only products that are "Made in Gatlinburg." Represented by over sixty businesses, you can select that perfect Gatlinburg souvenir to take home, or use the store as an introduction to the shops that you'll want to learn more about! Open daily except Christmas day.

GATLINBURG

A Proud Member of the Gatlinburg Chamber of Commerce

Great Smoky Arts & Crafts Community
P.O. Box 807
Gatlinburg, TN 37738
800-565-7330
www.GatlinburgCrafts.com

Find us on: facebook

Gatlinburg Arts & Crafts Community

Over 100 Artists & Craftsmen

Gatlinburg Visitors Channel 192 TV

Find It on TV Channel 192

Gatlinburg.com/TV192

2019 - 2020 Brochure & Map

Gatlinburg Arts & Crafts Community

Over 100 Artists & Craftsmen

Great Smoky Arts & Crafts Community

Shop Where You See This Logo

"Do The Loop"

An 8 Mile Loop Road of the Largest Group of Independent Artists and Craftsmen

2019 - 2020 Brochure & Map

OVER 80 YEARS IN THE MAKING: A History of the Great Smoky Arts & Crafts Community

No one planned it when the Great Smoky Arts & Crafts Community developed in Gatlinburg, it just happened. For years, artists and craftsmen practiced their specialty in downtown Gatlinburg. Sometimes in studios and galleries and more often, out on the street, where visitors and residents could watch them develop their creations. People came and watched, and the craftsmen did what they do best; they crafted. Around 1937, John Cowden and several other craftsmen decided to go home… weather, increased traffic, excessive commissions to shop owners, and other dis- ruptions were impacting their ability to work as they wanted, and they decided to move their craft shops out to the Glades, where many of them lived. They left downtown to the shop owners and set up their own shops, studios, and galleries, in or near their homes. They invited the visitors to Gatlinburg to come out to the Glades to see their facilities and to look at their wares.

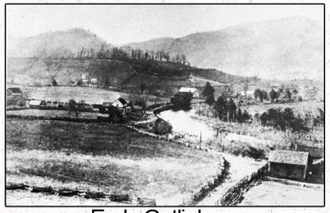
Early Gatlinburg

Lee Ogle Family broom makers

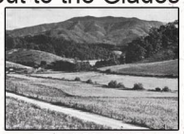
The "Glades"

They soon realized they could do even more and better work, because of the availability of their tools and supplies. Not to mention the reduction in stress because of being close to the comfort and surroundings of home and family. Shortly after John Cowden made the move, another long established artisan and member of the community, Carl Huskey, a furniture maker, followed suite and opened the Village Craft Shop in the Glades. Soon after that, dozens of other artists and craftsmen started migrating toward this new center of activity, and the seeds were sown for the Great Smoky Arts & Crafts Community. As the word spread, more and more visitors to the area found their way to the Glades in search of locally created art, carvings, furniture, brooms, pottery, sculptures, candles, dulcimers, scrim- shaw, and dozens of other locally created artistic creations. As the visitors increased, so too did eateries and lodging. The community continued to grow and new facilities were built to house the ever growing number of artists and craftsmen. Several chapels were built to accommodate the hundreds of young couples coming to Gatlinburg and the Great Smoky Mountains to get married. Then even more facilities were built to meet the demand for lodging when many of those same couples returned with their families, for vacations, in later years. Between May and October of 1982, over 11 million people visited the area while attending the Knoxville World's Fair (officially known as the Knoxville International Energy Exposition) and one of Gatlinburg's best kept secrets, the Great Smoky Arts & Crafts Community, was discovered. That's just how it happened. For over 75 years this community of artists and craftsmen has continued to grow and prosper and has become the largest artistic community in America. With over 100 artists and crafts- men, dozens of eateries, quaint lodging, wedding chapels, and acres of free parking; the Glades is a must see on your visit to the Smokies. If you'd prefer, there is also a dedicated trolley route (the Yellow route) for your convenience. All of the members of this unique organization are located on an 8 mile loop, bordered by Glades Road, Buckhorn Road, and State Highway 321 (also known as the East Parkway), as outlined on this map.Drive out to see us, or take the trolley and see what everyone's talking about. Its hand made in America; it's a step back in time; and it is all here for you while visiting the beautiful Great Smoky Mountains.

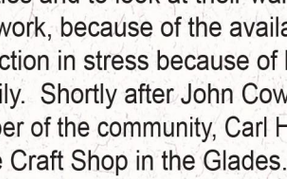
Sally Compton Basketmaker

Wiley Oakley Painting

Elizabeth Reagan weaver

Mrs. James Watson spinning

Claude Huskey & shaving horse

Noah McCarter chair maker

Clay & Shirl Compton Woodwhittlers

From downtown Gatlinburg, go east on Highway 321 North (the East Parkway). Go three miles to the beginning of the Great Smoky Mountains Arts & Crafts Community. Follow Glades Road to Buckhorn Road, and back to Highway 321… turn right, and you will complete the eight mile loop when you return to Glades Road. Don't forget to stop along the way to see the hundreds of hand crafted items featured in this historic shopping district.

Charles Huskey & Dick Whaley

John Cowden woodcarver

Scan this QR Code for "Hands On" Info

May 1 - 3, Fri - Sun 2020

Experience, Create, Learn and Enjoy!

You make it, you keep it.

Arts and Crafts "Hands - On" Workshops

Ask us about "Hands-On" and GET SIGNED UP NOW!

HandsOnGatlinburg.com

Enjoy 3 Special Craft Shows

Held in downtown Gatlinburg at the Gatlinburg Convention Center

FREE ADMISSION

Show Hours: DAILY: 10 am - 5 pm
SUNDAY: 10 am - 4 pm

Thanksgiving Show 2019

Tues, Nov 26 - Sun, Dec 1

Christmas Show 2019

Mon, Dec 2 - Sun, Dec 8

Easter Show 2020

Wed, April 8 - Sat, April 11

Open 10:00 am - 5:00 pm daily

2020 Thanksgiving Show: Tues, Nov 24 - Sun, Nov 29

2020 Christmas Show: Mon, Nov 30 - Sun, Dec 6

1 SANTA'S CLAUS-ET

Create a memory! Visit Gatlinburg's largest Christmas store. Santa may be in his workshop, so bring your smile and be ready for a photo with Santa! Samples of our dips, salsas, fruit spreads and pickles will tempt your tastebuds. Please stop in! We look forward to seeing you. Ornaments are Personalized for Free. 1350 East Parkway, **www.SantasClaus-et.com 865-430-9822**

2 BUIE POTTERY - Colorful hand-crafted pottery by Buie. Browse and watch the potter at work. Creating a variety of items for any room of your home or office.1360 E. Pkwy #1 37738 Since 1986 **865/436-3504 www.buiepottery.com**

3 LICKLOG HOLLOW BASKETS

Basket making of yesteryear and treasures of tomorrow... A fine collection of hand-woven baskets, from traditional and functional to contemporary one-of-a-kind art baskets & sculptures. Stop by and watch us work. **email: licklogbaskets@aol.com 865/436-3823**

4 HOLLOWAY'S COUNTRY HOME

Quilts by Maria - Quilts, wall hangings, kits and more created by Maria Holloway. Located in **Licklog Hollow Baskets** at Buie's Landing. **www.hollowaysquilts.com**

5 ROCKY FLATS POTTERY & SOAP (CREATE)

Rocky Flats Pottery & Soap now representing the **Stewart Gallery**. Pottery, soap, paintings, photography and more. **1360 E Parkway, Suite #5 www.rfpotteryandsoap.com**

6 VILLAGE CANDLES

Est.1970. Watch over 2000 unique candles being poured into our original molds and hand painted by our experienced staff. Scented soy jars,votives and tarts. We now have hand carved unity candles (cut and curl). Unlike any other candle shop you've ever visited. Stephanie Lang **865-436-4299 www.villagecandlestn@gmail.com**

7 THE LEATHER WORKS

Have your name stamped on a belt or guitar strap!! Or just shop our selection of holsters, purses, wallets, hats, & other quality leather products and accessories. We're at stop light 3A Visit on Facebook **865-436-4014 leatherworks1400@gmail.com**

8 SMOKY MOUNTAIN LEATHER & WOODCRAFTERS

Handcrafted leather belts, holsters, sheaths, phone cases, along with purses, hats, wallets, with lots of leather accessories. Handcrafted cedar chest incense burners, wind-twisters, toys, whirligigs, rugs, ornaments, flags and much more. Free personalization available. 1402 E. Parkway, Ste. 5 **865-436-3415 TeresaOwnby@ att.net**

9 THE WOOD WHITTLERS

OUR 75th YEAR!!!

Founded in 1944 by Shirl Compton, we are Gatlinburg's oldest continuously operating craft shop. See crafts by 4th and 5th generation native woodworkers, carvers and lathe turners. Still operated by the Comptons. **865-436-7187**

10 GLADES HOMEMADE CANDIES & ICE CREAM

Homemade fudge, brittle, taffy, sugar free candies, hand-dipped chocolate, honey, assorted novelties, ice cream & Coke. 1402 E. Parkway Suite #9,Woodwhittlers Complex, 31 years experience, owners Ronnie & Connie Bohanan. **865/436-3238**

11 FOWLER'S CLAY WORKS (CREATE)

Come in and watch us create unique one-of-a-kind decorative yet functional clay items. Featuring clay works by Mike and Cheryl Fowler. Take home a piece of the Smokies. Pottery Classes offered. Follow us on Facebook. **1402 East Parkway, Suite 10, www.fowlersclayworks.com**

12 THREE JIMMY'S RESTAURANT

A Good Time Eatery In Gatlinburg with live music entertainment & full menu offerings for lunch and dinner. Open 7 Days a week 11am - 1am. Dine In Or Take Out. Gourmet Pizza. Covered Outdoor Dining Patio, Dance Floor, Banquet Room, Pool Tables, HD Flat Screen TV's, Free Parking And Motorcycle Parking, Handicap Accessible. **1359 East Parkway, Suite F, (865) 325-1210 www.ThreeJimmys.com**

13 LOCAL ATTRACTION GASTROPUB

The Local Attraction Gastropub offers delicious Southern and Pub Style Cuisine in a warm and casual atmosphere. While you are here, we welcome you to enjoy some of the areas best craft beers or an amazing cocktail from our full bar. Families are welcome and our deck is pet friendly.**170 Glades Rd. (865) 412-1138 www.thelocalattraction.com**

14 TREASURES IN EARTHEN VESSELS

Handmade functional stoneware pottery by David Howard. Daily demonstrations of the unique kitchenware safe for the microwave, oven and dishwasher. Wholesale/retail. **170 Glades Rd. Suite 32 865/430-3387 www.dhowardpottery.net**

15 NANCIE BUSH GALLERY

Artist Studio/Gallery featuring Original Oil Paintings of local landscapes, still life, florals, wildlife, trompe l'oeil & limited edition prints. Located at Smoky Mountain Village - 170 Glades Rd. #29 **865/430-4038 www.NancieBush.com - Closed Sunday**

16 THE ROSE PEDALER

Scented, hand formed rosebeads in jewelry made from our roses or yours! We offer a permanent yet functional way to preserve your own special roses in keepsake jewelry. Smoky Mountain Arts & Crafts Village, Suite #27 **865/436-4277 www.therosepedaler.com**

17 NELSON FARMS, TN

Stop by to enjoy a taste of farm fresh living! Our soaps are made with luxurious goat milk – hand milked by the Nelson family daily! Our soaps, lotions and bath & body products use ingredients grown and harvested on our farm. Nelson Farms, TN honey & herbal teas will complete the farm fresh experience! **www.nelsonfarmstn.com 865-617-3551**

18 HOLLY & WILLOW PET BARN

Inspired by my 2 rescues, Holly and Willow. Homemade gourmet treats, handcrafted beds and pillows. We also carry tuxes and wedding dresses for your pooch. Stop in and say hi - bring your pet to visit. Like us on Facebook. **170 Glades Rd #30 865-277-7712**

19 CHRISTMAS EVE GIFT

Surround yourself with Christmas year round! Unique handcrafted Old World Santas, special ornaments, thoughtful gifts, Greg & Susan Long, Smoky Mts. Arts & Crafts Village, 170 Glades Road, #25 **865/436-3339**

20 SERENDIPITY CERAMICS AND GIFTS (CREATE)

Serendipity Ceramics & Gifts. Come in and create your own ceramic piece or buy a finished piece. We have holiday pieces as well as animals, Indians, mystical and more. Facebook.com/Serendipity.Ceramics.Gifts **170 Glades Rd, Suite 21, Gatlinburg, 37738 TN 37738 865-325-8380**

21 GOOD NATURED GIFTS

Silk painting originals, scarves, and prints by Lynn Rogers. Enjoy hiking staffs, fairy houses, books, birdfeeders and gourds, dragonflies - for adults & children. Jewelry collection exceptional. Enjoy our "Good Nature" at 170 Glades Rd. Suite 19 **865/436-7707 or 9391. lynn.rogers@charter.net**

22 SO VERY CHERRY- Featuring the "Cherry-Pit-Pac" Mother Nature's heating pad & cold pack. Made with cherry pits, it relieves aches and pains, naturally. A variety of cherry themed gourmet and gift items. Smoky Mountains Arts & Crafts Village, 170 Glades Rd. Shop #24 - **865/436-0465 800-519-0999 www.cherrypitpac.com**

23 SIMPLY SAVORY GIFT & GOURMET

Stop in for a FREE sample of some of our take-home gourmet goodies! We have chow chows, jams, jellies, dips, dessert and appetizer cheeseball mixes, coffee, tea and more. We have a unique variety - something for everyone. Enjoy sipping a cider while watching the hummingbirds on our outdoor patio! Smoky Mountains Arts and Crafts Village, 170 Glades Rd., Shop #23, **865-436-0030. 800-519-0999 www.cherrypitpac.com**

24 DINWOODIE METAL SCULPTORS

Copper trees, fountains, lamps, wall & table pieces. From rustic to fine art, to whimsical. There is something for everyone, including kids. We also have wood carvings, stained glass, painted windows, wooden puzzles, jewelry & Handmade Knives by Rick & Tom Mohr. Bob & Sheila Dinwoodie - Smoky Mtn. Arts & Crafts Village, **170 Glades Rd #10 865-436-8233 www.copperartist.com**

25 MOHR CUSTOM KNIVES

Come and see our custom creations at Dinwoodie Metal Sculptors. Each knife is one-of-a-kind using all recycled materials. They are all made by hand by Rick & Tom Mohr. We specialize in custom designing a knife just for you. If you can draw it, we can make it. **865-322-0131 www.MohrCustomKnives.com**

26 JAMS, JELLIES, NUTS & MORE

"SMOKY MOUNTAIN TREATS" - A large selection of homemade all natural Jams, Jellies, Sauces, Relish & more. Over 30 samples. Bavarian Nuts made in the shop. Also Candles, Hand tuned windchimes and a large selection of candle accessories. **865/436-8911 www.jamsjelliesnutsandmore.com**

27 A. JANN PEITSO, ART! (CREATE)

Imagine a small gallery filled with brightly-colored watercolor paintings where you visit & make purchases or paint your own vacation remembrance! Reserve a two hour class time for painting. Professional Grade materials furnished. Jann and Gene Peitso 170 Glades Rd. **865.436.2363 or 404.216.2118 www.ajannpeitso.com**

28 INTO THE WEST (CREATE)

Enjoy a fine selection of unique Handmade Leather Goods. Accessories, Home decor, Holiday decorations, and more. Come visit us! **170 Glades Rd #2, 37738 www.intothewestleather.com info@intothewestleather.com**

29 LORELEI CANDLES - Welcomes you to our factory and shop. See candles handcrafted. Est 1979 Retail & wholesale. Original designs, unique candles, ***not*** *what you would expect.* Scented 100% Soy candles Watch us work. Great souvenirs! **Dip your own candle anytime** Penny Moulden, Lori & Kevin Tierney 865/436-9214 331 Glades Rd **www.gatlinburgcandleshop.com**

30 APPLE ANNIE'S/THE KITCHEN CUPBOARD

Step back in time and delight in the originals created from antique quilts and vintage bedspreads. While enjoying the aroma of APPLE ANNIE'S cinnamon & apple medley, browse the array of antiques, chenille braided rugs, jellies and vintage related items. Handmade Soaps 337 Glades Rd. **(865) 430-3669 www.appleanniesonline.com**

31 SMOKY MOUNTAIN REAL ESTATE CORP.
Full service Real Estate firm specializing in all areas of East Tennessee. Whether looking to buy or sell, one of our agents are always ready to help. Voted #1 Real Estate office by The Mountain Press Readers Choice 2017!
Stop by or give us a call **865-277-8115**

32 LEATHER "The Real McCoy"
CRAFTSMAN IN LEATHER by Gary McCoy
Belts - regular and ranger. Solid leather and solid brass. We also make Texas ranger style holsters.
865-621-0679 leatherterealmccoy@gmail.com

33 GATLIN COUNTY LEATHER & GALLERY
CREATE
Come visit and touch the past with handmade Native American inspired clothing made from deer and elk hides. Enjoy Native American music as you look at books, flutes, drums, knives & purses original Poppen moccasins, Silver and beaded jewelry. **865/430-5840**. Marsha A. Fountain

34 TIMBERS LOG CABIN RESTAURANT
Cozy Log Cabin Restaurant offering breakfast all day, variety of Sandwiches, Hotdogs, Hamburgers. Coke, Pepsi and Beer.
Dog friendly. 600 Glades Rd #10 Gatlinburg,TN
timberslogcabinrestarant.com **865-412-1303**

35 KOUNTRY ANTICS PRIMITIVES
Inspired by a simpler time, come browse our shop filled with treasures; including handmade soap, Gatlinburg's extreme candles, jams, salsa & moonshine products. Stop on in!
Est. 2000
600 Glades Rd. #2 865-436-0040

36 TIM WEBERDING WOODWORKING
Tim is a third generation woodworker who combines the tradition of quality woodworking with the technologies of today. We provide unique, high-quality products and custom gifts including solid wood plaques, Christmas ornaments, magnets, wall decor, candle holders, specialty wooden baskets and other fine gifts. If we don't make it, we don't sell it! **865-430-8811 ~ www.TimWeberding.com**

37 LOVE LIFE LIVE LIFE
Artfully crafted fused glass pendants, earrings and bracelets, glass ornaments, suncatchers, and boldly colored abstract landscape paintings.
Artist and shop owner Kimberly is working daily.
600 Glades Rd (865)277-7728 www.lovelifelivelife.net

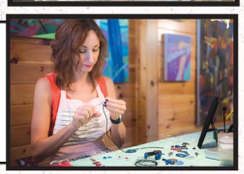

38 GLADES SODA FOUNTAIN
"A SMALL TASTE OF THE PAST"
Serving old-fashioned ice cream sodas, sundaes, malts, shakes, hot dogs & more. Owned and operated by Gordon Grieves. 601 Glades Rd. Suite #20
Morning Mist Village. **865/430-7881**

39 CANDLES BY DICK & MARIE
Handmade baskets & a large selection of all types of candles, fragrance oils, potpourri & soy candles. Now featuring handmade tapestries and wind chimes.
Morning Mist Village Shop #15 & 16.
865/430-9148 www.jamsjelliesnutsandmore.com

40 MOUNTAIN STITCHES BY SUSAN
A working quilt shop. Fine cotton quilting fabric, fat quarters, patterns, and books. quilted table toppers and lap quilts are made by Susan in the shop.
Shop # 13 in Morning Mist Village. Monday-Friday 10am -5 pm. **865-436-0077**
www.mountainstitchesbysusan.com

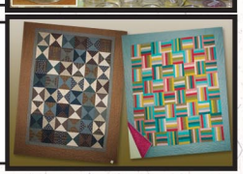

41 TAHITI BEADS - Please include a visit to Gatlinburg's premier bead shop at 601 Glades Rd., #12 for all your beading supplies. Unique gemstones, classes, crystals, findings, glass, and much more. Call us at **865-430-2226**. Also a full selection of custom made jewelry in the store. Be sure to check out our newly created on-line store at **www.TahitiBeads.com**
CREATE

42 MISTY MOUNTAIN SOAP CO. #2
We make our soaps, lotions and bath and body products using natural ingredients including olive oil and shea butter to give you a healthier choice in skin care. Come sample our products made in our Gatlinburg workshop. Find us at The Morning Mist Village in the Glades. **601 Glades Rd. #25**
865/436-5553 www.mistymountainsoap.com

43 SIMPLY TWISTED - Handcrafted Wiredware, Serving pieces - home decor - Fused Glass - Hammered Wire Jewelry. Many items made from recycled materials. Home of the Smoky Mtn Wine Glass.
twistedwiredware@yahoo.com 865-325-1011

44 SMOKY MTN. GOLD 2 "THE ROSE LADY"
Rose petal jewelry by Carolyn Mikles. Nature preserved in 24 kt. gold by John Desanto, along with unique nature art and crafts. Location: Morning Mist Village, 601 Glades Rd. Shop # 8
Workshop/Showroom. **865/436-6805**

45 WILLIAM BRITTEN GALLERY
601 Glades Road
Original Smoky Mountain photography. Soothing and contemplative. Feel the beauty and take it home with you. Bill and Sarah Britten
www.williambritten.com 865-599-4929

46 WRAPPED ELEGANCE
Handcrafted wire wrapped jewelry. Creating one-of-a-kind pieces using gemstones, natural stone & dichroic glass all made with gold and silver wire by Becky Grieves.
865-436-7904

47 BEECH BRANCH CRAFTS & ART GALLERY
Personalized Slate & Redwood signs, Rustic Bird Houses, Vine Baskets & Brick Houses
Local & Regional Pottery and Paintings.
Ted Osborne email: tosobbc@hotmail.com
865/436-9065 www.beechbranchcrafts.com

48 MORNING MIST CAFE' & DESSERTS
Open 11am daily serving three green salads, six homemade salads, eleven sandwiches, fresh burgers, appetizers and homemade desserts including Tennessee lemon pie! In and outdoor seating.
Locally owned and operated by
Randall and Larry Brooks.
865-325-1777

49 FUDGEWRIGHTS
Come watch as Roger, Jennifer & Katherine Wright make gourmet fudge, chocolates and other confections daily from scratch on marble slabs.
Stop by and try a free sample.
Morning Mist Village; 601 Glades Road; Suite #22.
865/469-4515 or 865/438-0607 fudgewrights@aol.com

50 SMOKY MOUNTAIN DULCIMERS
Handcrafted Mountain Dulcimers by Mark Edelman as well books, cd's, dvd's and other stringed musical accessories. Located in the Morning Mist Village on the front edge of mall around the corner from the Fudgewright's shop.
865/325-1610 www.smokymountaindulcimers.com

51 ALEWINE POTTERY - "Genuine Alewine"
Hand thrown functional pottery by Robert Alewine. Quality craftsmanship. Come see us at work, relax & enjoy. Open 9-6 Daily - Closed Sundays
865/430-7828 WATCH TV CHANNEL 196
www.alewinepottery.net

52 JEFF HALE - FUTURE RELICS
Jeff Hale presents contemporary fine arts & crafts. Featuring handmade pottery, Raku fired shattered and reconstructed clocks, tiles and vases. Including sterling silver, natural stone and vintage bead jewelry, paintings and hand blown glass. e-mail:
jeffhalefuturerelics@gmail.com 865/712-0690

53 CLIFF DWELLERS GALLERY
Historic 1933 Gallery featuring local artists. Contemporary & traditional fine crafts & art: baskets, glass, hand weaving, jewelry, marbling, painting, pottery, wearable art, wood, and more. Artists working upstairs daily."A most interesting place" Open 7 days a week. 668 Glades Rd. 37738
865/436-6921 www.cliffdwellersgallery.com

54 LOUISE BALES - CLIFF DWELLERS GALLERY
Stop in and see the work of this native Gatlinburg artist, specializing in detailed watercolors of birds, wildflowers, and churches. Gorgeous gourds are also on display. Shop downstairs in the Gallery or visit Louise in the working studio upstairs. 668 Glades Rd. 37738
(865) 436-6921 www.louisebales.com

55 EARTHWORKS Rock Candles - CLIFF DWELLERS GALLERY
As functional as they are simple, Rock Candles are oil lamps made from natural slate found in the Great Smoky Mountains. Each candle is split and chiseled to bring out the natural texture and character of the stone. When lit it gives a stunning illusion. At the Cliff Dwellers Gallery
865/436-6921 668 Glades Rd. 37738

56 PAT K. THOMAS - CLIFF DWELLERS GALLERY
Marbling - beautiful colors & intricate patterns captured on paper & fabric. Hand-bound books, calligraphy, cards, boxed notecards & luxurious silk scarves. Seen my marbles? You can watch Pat marbling upstairs at the Cliff Dwellers. Private/small group workshops. **865-436-6921**
Facebook.com/seenmymarbles? www.patkthomas.com

57 SHERRY MUMMERT - CLIFF DWELLERS GALLERY
A self taught weaver for over 20 years, her work includes traditionally woven rugs, placemats, baby blankets and scarves. A potter for 4 years, she makes ceramic replicas of real leaves for functional and decorative use.
www.earthenfirestudios.com 865-436-6921 668 Glades Rd.

58 PROFFITT'S WOODWORKS
CLIFF DWELLERS GALLERY 865-436-6921
For over '40' years our family has been producing fine Mtn. made crafts. Using local woods from the Smokies, we create kitchen items, beautiful barrettes, one of a kind decorative and functional pieces for your home. 668 Glades Rd.
Proffittswoodwork@yahoo.com

59 OVERHOME CREATIONS at the CLIFF DWELLERS GALLERY
Handcrafted leather bracelets, unusual jewelry pieces and unique photography items showcasing the Smoky Mountain area. Come see us at The Cliff Dwellers Gallery, **668 Glades Road, Gatlinburg, TN**
Jim & Jan Barnes www.overhomecreations.com

60 RED OAK BISTRO
As you step inside RED OAK BISTRO,you will be transported to a place where fresh ingredients fill your senses and human connection is a priority. Enjoy an elegant selection of Mediterranean and Eastern European dishes, boutique wines and beers in our eclectic dining area or deck.
865-325-1717 669 Glades Rd www.redoakbistro.net

61 OGLE'S BROOM SHOP
Third generation broom makers. Brooms, hiking sticks, walking canes, with custom carvings available. Retail/Wholesale.
David & Tammie Ogle. At the Jim Gray Gallery.
865-430-4402
Visit our website - www.OglesBrooms.com

62 JIM GRAY GALLERY
Historic 125 year old church building features the paintings, prints and sculptures of Jim Gray; custom framing, regional crafts & pottery. Visa/MC, Checks.
865/436-8988 www.jimgraygallery.com

63 THE ARTSY OLIVE
A Gourmet Food Boutique specializing in Estate-grown Extra Virgin Olive Oils & Aged Balsamic Vinegars. We also offer Hand-stuffed Queen Olives, Handmade GLUTEN-FREE Herbed Pastas, Soups and Sea Salts. Come See Us & Taste all of our Goodies!!
680 Glades Rd. (865)254-8835 www.TheArtsyOlive.com

64 THE SMITHS - Scrimshaw, Knives and Silversmithing
Scrimshaw by Peggy Smith. Handmade knives and jewelry by N.L. Smith. Good selection of knives and unusual antiques
865/436-3322
www.thesmithsshop.com

65 CRUST AND CRUMB BAKERY
Crust and Crumb of Gatlinburg **Bakery!** Fresh baked goods: Eclairs, scones, muffins, cookies, brownies and so much more! We also have the best NY bagels outside of NYC. Hot Coffee and Cold Drinks as well.
865-412-1189
www.crustandcrumb-gatlinburg.com

66 MPA MOUNTAIN CRAFTS
Come in to see our handcrafted rustic birdhouses, mail boxes, candle holders and birdhouse ornaments. We also handcraft stained glass sun catchers, wind chimes, and air plant terrariums.
680 Glades Rd. suite #4, 37738
865-356-0758 mpamountaincrafts@att.net

67 ART AND CRAFT CAVERN
CREATE
Local Family Art and Craft Studio. Original Paints, Ink Drawings, Portraits, Pet's Portraits, Landscapes, Limited edition Prints, Handmade Crafts, Stained Glass and more. Classes available.
680 Glades Rd. suite #5, 37738 865-412-1168
www.artandcraftcavern.com

68 OWNBY'S WOODCRAFTS Since the late 1800's the Ownby's carry on a long family tradition, turning native wood into beautiful wooden fruit, bowls, flowers, baskets, cutting boards, stools, birdhouses, bears, old timey games, toys & much more. **865/436-5254, 865/453-2384**
e-mail: ownbyswoodcraft@hotmail.com

69 HEARTLAND CABIN RENTALS
Cabins and chalets in Gatlinburg or Pigeon Forge. Our beautiful rentals sleep anywhere from 2-14 people. We have accommodations with mountain views, on water, with hot tubs, jacuzzis, fireplaces, pool tables, saunas and swimming pools.
1-800-836-9541 www.heartlandrentals.com

70 THE RAMPANT LION- A PUB & WINE BAR
A pub and wine bar specializing in unique dishes from the Celtic nations. Come enjoy authentic food from the British Isles, a nice wine list, and a full bar. Check Facebook for daily specials.
734 Powdermill Road, 37738 865-567-5217

71 CONCRETE STATUARY DESIGNS
We manufacture concrete birdbaths, flower pots, statuaries & fountains. Indoor/outdoor. All ornaments small to large. Retail/Wholesale.
Dale & Kathi Teague. **865/436-3534**

72 LIL' BIT OF GATLINBURG
Historical Mountain House is home to this gallery. Original paintings Appalachian Mountain Life by Iva Prince. Exclusive Selection of Whimsical Art Gifts, Wood, Pottery, Metal, Glass, Quilts, & Jewelry. Intarsia Joe Adams, Wood Carvings F. Anderson, Wood Boxes Mendez, Yardbirds Metal, Bandanna Quilts & Essential Oils by Diane. Wildchild Pottery, & Glass. **575 Proffitt Rd.**
865-430-4280 www.LilBitofGatlinburg.com

73 WHALEY HANDCRAFTS - Three generations of Whaleys today produce the finest handcrafted woodcarvings and so much more. A Charter member of the Craft Community. Stop in and visit one of the most unique and pleasant shops in the area. **865/436-9708**

74 THE CHAIR SHOP
CREATE
A fourth-generation family is continuing to produce top quality furniture and chairs using only solid hardwoods. Custom orders welcome. Watch as we work. Limited shop classes available. **865/436-7413**

75 GATLINBURG CERAMICS
Handcrafted originals by Judy Bailey since 1973. Specializing in tea pots. Reproductions of antique tea sets, trays, pitchers and bowls. Unusual holiday items & home decor. Custom work.
865-207-3092
e-mail: jbailey40@att.net Charter Member

76 MORE THAN A CANDLE
We want to welcome you to our store, where we specialize in natural soy candles. We hand pour each and every one, made right here in our store. We do scented and non-scented soaps & primitive country mountain decor. Locally made honey, jams & jellies.We do retail & wholesale, fundraisers.
865/325-8142 www.MoreThanACandle.com

77 MISTY MOUNTAIN SOAP CO.
We make our soaps, lotions and bath and body products using natural ingredients including olive oil and shea butter to give you a healthier choice in skin care. Come sample our products made in our Gatlinburg workshop. Find us at The Covered Bridge in the Glades. 849 Glades Rd. Suite 2B3
865-325-8467 www.mistymountainsoap.com

78 SPLIT RAIL EATS
Serving your favorite sandwiches, salads and desserts. Try one of our Tater Bowls with our hand cut fries or a Cinnamon Roll Hand Pie for dessert. Outdoor seating. Beer and wine available.
splitraileats.com 865.325.8445

79 THE JEWELRY SPOT - THE ROCK SPOT
Featuring handcrafted birthstone jewelry with precious and semi-precious gemstones, wire wrapping and enameling. Created with sterling silver, Swarovski crystals and pearls. Gemstones, Rocks, Fossils and More.
440-478-1841 www.thejewelryspot.net

80 B & T WOODWORKING
From exotic to local wood, handmade Scroll Saw Creations. Figurines, word sayings, crosses and more. Located inside The Jewelry Spot at the Covered Bridge Complex.
423-237-4756 btwoodworking@gmail.com

81 HILLS CREEK GALLERY & GLASS STUDIO
Est. 1991 Welcome, enjoy our one of a kind selection of glass pendants, marbles, vases and sculptures by artist J. Hills. Unique handcrafted gifts, jewelry, art glass, kaleidoscopes, paperweights, Fimo, metalwork, pottery & Frogman. The Smoky Mountain Wildlife and Nature Photography of M&D Hills plus so much more. **865/430-7778 www.hillscreek.com**

82 SPARKY'S GLASSBLOWING ...In the Smokies
CREATE
Hand blown and sculptured glass work. Want to try glassblowing? Private sessions available with Sparky. We now also can design a special glass piece with your loved ones ashes in it, pets ashes too. Located in the covered bridge complex. **Phone 865-325-8186 or Email Sparkysglassblowing@gmail.com**

83 FIREFLY GLASS STUDIO
CREATE
Glass artist Nancy Huff creates unique, contemporary fused glass art. Featuring one of a kind home decor and jewelry using a variety of fusing techniques. This studio also offers a "You Create" experience for all ages. Stop by and design your own masterpiece from a variety of options that will be fired and shipped.
830 Moyers Drive **865-206-6083**

84 PAUL MURRAY GALLERY
CREATE
Stories, lives & spirits of the mountain folk and wildlife are captured by Int'l award winning artist. Paintings, cards, crafts & workshops. In 200 yr old farm home. Annual Original Show & Fundraiser **Oct 5 to Oct. 31**
Look for the big barn with the girl on the side or tiny log cabin. Ask about our all-inclusive Workshop Vacations.
1003 Glades Rd. **865-436-8445 www.paulmurray.com**

85 FOX & PARROT TAVERN - A BRITISH PUB & RESTAURANT
Unique pub specializing in English and local draught ales. Relaxing, non-smoking, family-oriented atmosphere. British and American menu. Real darts and other pub games. **1065 Glades Rd. 865/436-0677**

86 ECHOTA FAMILY & URGENT CARE
Providing primary and urgent care to the community and to visitors to the area. Walk-ins welcome, house calls available on a limited basis and after hours available. No insurance needed, visits start at $45. Located next to the Fox & Parrot Tavern at **1065 Glades Road. 865-567-1909.**

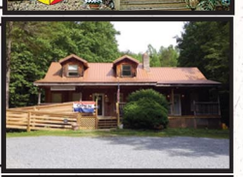

87 MAKE IT MAGIC - MAGIC SHOP
CREATE
CHAINSAW ART & STAINED GLASS - Craft Classes
Watch us make Chainsaw Carved Bears & Stained Glass Art. Pan for gold, and enjoy a free magic demonstration! We carry a full line of magic supplies for all magicians. **865-436-9531**
Chip77@MakeItMagic.com www.makeitmagic.com

88 DREAM PAINTERS
CREATE
Come visit this unique shop and see our hand painted river rocks. We are a Mother and Daughter team Pam & Amy Scott, we've been painting rocks for more than two decades. Each and every rock is different and so the creations are one of a kind. We are located inside Make it Magic
1120 Glades rd 37738 **www.Dreampainters.weebly.com**

89 TALKING TURKEY STAINED GLASS STUDIO
CREATE
You're invited to visit our gallery and workshop featuring over 200 stained glass windows. (demo) Architectural design, glass cutting, fusing and hand stained glass.
865-436-2397 www.talkingturkeystudio.com

90 HIPPENSTEAL'S MOUNTAIN VIEW INN
Bed & Breakfast, majestic view of the Smokies. Eleven bedrooms, each with king beds, fireplaces, televisions and private whirlpool tubs. Lobby/classroom **www.hippensteal.com**
1-800-527-8110 or (865) 436-5761

91 **G. WEBB GALLERY**
Watercolours and prints featuring artists G. Webb and Cami Monet Miller. Books, gifts, custom framing.
www.gwebbgallery.com **865-436-3639**
THE TENNIS CORNER - Your complete tennis store.
Sales: 865-368-3433, Store: 865-436-3639
thetenniscornerproshop@gmail.com **795 Buckhorn Road**

92 **HIGHLAND CRAFT GALLERY**
Celebrating 20+ years of traditional and contemporary handcrafts of metal, fiber, wood, clay, glass, leather, printmaking plus fine art created by 60+ outstanding regional artisans including Smoky Mountain Blacksmith Studio (Southern Highland Craft Guild Member) Various artist demonstrations. 755 Buckhorn Road in Hemlock Village.
865/430-8951 email:highlandcraftgallery@gmail.com

93 CREATE **OTTO PRESKE - ARTIST IN WOOD**
Award winning woodcarver featuring handcarved fireplace mantels, caricatures, tree spirits and special orders large and small. One of a kind items. Charter member of GSACC since 1976. **865/436-5339 cell 865/258-8225**
535 Buckhorn Road, 37738 Preskeo@comcast.net
www.ottopreskeartistinwood.com

94 CREATE **SMOKIES' EDGE** - Demonstrating craftsman. Select handmade belts, bags & billfolds in a variety of fine leathers; lathe-turned native wood items. Flint & Flintknapping tools. All handmade on premises. "35th year same location."
865/436-3988

96 **JUDY JONES POTTERY &**
GIFT GALLERY IN THE SMOKIES
Judy creates sculptural & functional stoneware pottery, all hand painted; custom dish sets & serving pieces, full line. Browse & watch the pottery work. Jewelry, glass & more.**530 Buckhorn Rd. 865-430-3472**
www.judyjonespottery.com

96 CREATE **ZUKE'S WOODWORKZ**
All Things Wood - signs, tables, benches, outdoor, rustic wedding decor, incense & more. Custom orders welcome.Classes offered.
Like us on Facebook.
www.zukeswoodworkz.com
522 Buckhorn Rd 865-805-2614

97 **VERN HIPPENSTEAL GALLERY**
Original watercolors - limited edition prints and giclees & notecards by this Gatlinburg native. Regional crafts. **www.vernhippensteal.com**
e-mail: vernhippen@aol.com
865/436-4328 or 1-855-537-8110
VERN HIPPENSTEAL PAINTS THE SMOKIES!

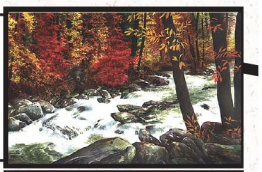

98 **TERRI WATERS GALLERY**
Fine artist, Terri Waters, portrays her love of the Smoky Mountains through her paintings. Featuring original artwork, lithographic and giclee prints, the gallery is located at **438 Bebb Road, 37738**
(865) 436-5647 website: www.terriwaters.gallery
email: info@terriwaters.gallery

99 **BRANDYWINE POTTERY**
Influential artist Brandy Ward creates functional pottery inspired by the forests of the Smokies. Each piece is hand thrown and our glazes are airbrushed to create one of a kind works of art. Member of the Southern Highland Craft Guild.
Open year round. **www.brandywine pottery.com 865-436-4700**

100 **WOODLAND TILES** - Magnificent tiles with natures own signature transformed into dazzling back-splashes, stunning table tops, room borders and so much more. 865-640-9089
New Location 220 Buckhorn Rd.
www.woodlandtilesbyvmarie.com

101 **CAMP LECONTE** Luxury Outdoor Resort
Boutique campground & resort featuring Luxury Tree Houses, Safari Tents, RV and Primitive Tent Sites. Next to Rocky Top Sports World.
Reserve by calling (865) 436-8831,
www.CampLeConte.com
or email Stay@CampLeConte.com

102 **CRYSTELLE CREEK RESTAURANT & GRILL**
A unique full service Gatlinburg restaurant, bar and caterer located on the creek with a large covered porch & HD TV's for watching sporting events which is also dog friendly! Great ribs, chicken, seafood, fresh trout, Italian dishes, steaks, burgers & more. Kids Menu. Locally Owned and Operated. Entertainment nightly.
1654 East Parkway 865-430-1551 www.crystellecreek.com

103 **HEARTWOOD GALLERIES**
Whether you're looking for a hand carved fireplace mantle, a unique sign for your home or a carving to remind you of your vacation to the Great Smoky Mountains, you'll see "Your Art Is Where Our Heart Is" - Created by our family of artists at Heartwood Galleries. **865/661-6207**
1450 E. Parkway, www.HeartwoodGalleries.com

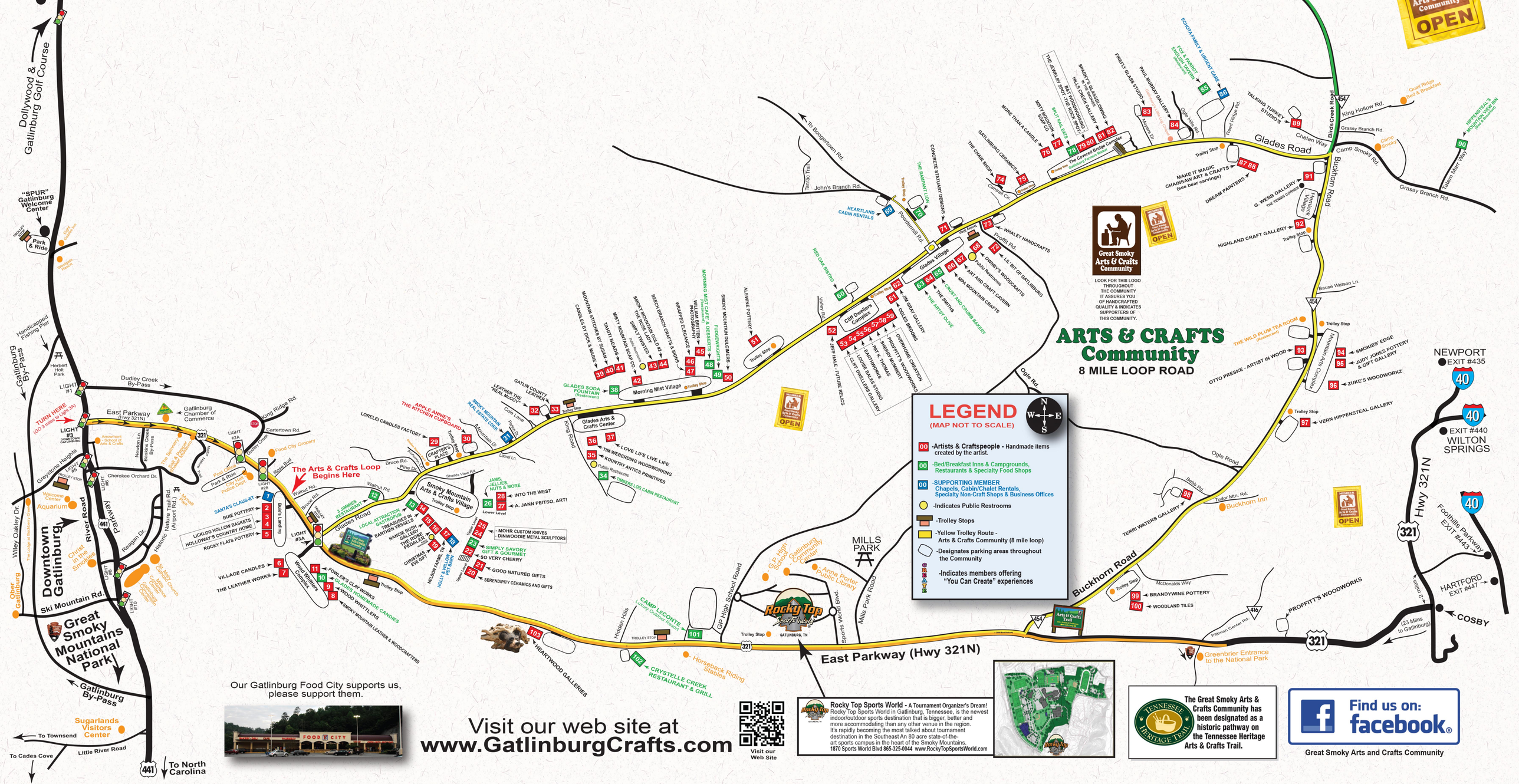
ARTS & CRAFTS Community
8 MILE LOOP ROAD
LEGEND
(MAP NOT TO SCALE)
00 -Artists & Craftspeople - Handmade items created by the artist.
00 -Bed/Breakfast Inns & Campgrounds, Restaurants & Specialty Food Shops
00 -SUPPORTING MEMBER Chapels, Cabin/Chalet Rentals, Specialty Non-Craft Shops & Business Offices
-Indicates Public Restrooms
-Trolley Stops
-Yellow Trolley Route - Arts & Crafts Community (8 mile loop)
-Designates parking areas throughout the Community
-Indicates members offering "You Can Create" experiences
Great Smoky Arts & Crafts Community
LOOK FOR THIS LOGO THROUGHOUT THE COMMUNITY IT ASSURES YOU OF HANDCRAFTED QUALITY & INDICATES SUPPORTERS OF THIS COMMUNITY.
Dollywood & Gatlinburg Golf Course
"SPUR" Gatlinburg Welcome Center
Park & Ride
Gatlinburg By-Pass
Handicapped Fishing Pier
Herbert Holt Park
LIGHT #1
Dudley Creek By-Pass
TURN HERE (GO 3 miles to Light 3A)
East Parkway (Hwy 321N)
Gatlinburg Chamber of Commerce
King Ridge Rd.
Cartertown Rd.
LIGHT #3 DOWNTOWN GATLINBURG
LIGHT #2A
LIGHT #2B
Dudley Creek
Food City Grocery
Arrowmont School of Arts & Crafts
Newton Ln.
Baskins Creek By-Pass
The Sugarlands Visitor Center & Nature Museum
Greystone Heights
Trolley Stop
Park & Ride
City Hall Police Dept.
Cherokee Orchard Dr.
Roaring Fork Motor Nature Trail
Bypass 1 Spur
Welcome Center
Aquarium
Christ in the Smokies
Wiley Oakley Dr.
The Lodge at Buckberry Creek
Ober Gatlinburg
Downtown Gatlinburg
River Road
Parkway
Reagan Dr.
Historic Nature Trail Rd. (Airport Rd.)
Airport
St. Mary Church
Mass Communication Complex
Ski Mountain Rd.
Great Smoky Mountains National Park
Gatlinburg By-Pass
Sugarlands Visitors Center
To Townsend
Little River Road
To Cades Cove
441
To North Carolina
The Arts & Crafts Loop Begins Here
Walnut Rd.
Bruce Rd.
Pine Dr.
Shields View Rd.
Glades Road
Smoky Mountain Arts & Crafts Village
Trolley Stop
Apple Annie's The Kitchen Cupboard
Lorelei Candles Factory
Crafter's Place
Smoky Mountain Real Estate Corp.
Mountain Dr.
Laurel Ln.
Colts Lane
Pilot Ct.
Gatlin County Leather
Leather Tyme "Real McCoy"
Glades Soda Fountain (Restaurant)
Glades Arts & Crafts Center
King Road
Morning Mist Village
Mountain Stitches by Candles by Dick & Marie
Tahitt Beads by Susan
Misty Mountain Soap Co.
Smoky Mountain Gold & Co.
The Rose Lady
Smitty Twisted
Beech Branch Crafts & Signs
Wrapped Elegance
William Britten Photography
Morning Mist Cafe' & Dessert
Fudge Works
Smoky Mountain Daulmers
Alewine Pottery
Trolley Stop
Valley Rd.
Cliff Dwellers Complex
Jim Gray Gallery
Dolls Brooms
Overhome Creation
Profitt's Woodworks
Sherry Hammert
Jim K. Thomas
Earthworks
Louise Beales Studio
Cliff Dwellers Gallery
Left Hale - Future Relics
Red Oak Bistro
Concrete Statuary Designs
The Bamyant Lion
Powdermill Rd.
To Boogertown Rd.
Tarrac Trail
John's Branch Rd.
Heartland Cabin Rentals
The Chair Shop
Gatlinburg Ceramics
Cantrell Cir.
More Than A Candle
Misty Mountain Soap Co.
Spit Fail Ets
The Jewelry Spot The Rock Spot
Bay Woodworking
Hills Creek Gallery
Sparky's Glassblowing & The Bead Shop
The Covered Bridge Complex Gatlinburg Farmers Market
Firefly Glass Studio
Paul Murray Gallery
Hunters Dr.
Ednoth Family & Urgent Care
Fox & Parrot English Tavern (Restaurant)
Ogle Rd.
Alfred Ridge Rd.
Talking Turkey Studios
Chelan Way
Birds Creek Road
Glades Road
Buckhorn Road
Camp Smoky Rd.
King Hollow Rd.
Grassy Branch Rd.
Quail Ridge Bed & Breakfast
Hippensteal's Mountain Inn Bed & Breakfast
Make It Magic Chainsaw Art & Crafts (see bear carvings)
Dream Painters
G. Webb Gallery The Tennis Corner
Village Shopping Center
Highland Craft Gallery
Trolley Stop
Cause Watson Ln.
The Wild Plum Tea Room (Restaurant)
Otto Preske - Artist in Wood
Mountain View Complex
Smokies' Edge
Judy Jones Pottery & Gift Gallery
Zuke's Woodworkz
Vern Hippensteal Gallery
Ogle Road
Tudor Mtn. Rd.
Buckhorn Inn
Terri Waters Gallery
Beals Rd.
McDonalds Way
Brandywine Pottery
Woodland Tiles
Proffitt's Woodworks
Greenbrier Entrance to the National Park
Veterans Center Rd.
416
454
Arts & Crafts Trail
East Parkway (Hwy 321N)
Buckhorn Road
Mills Park Road
Sports World Blvd.
Rocky Top Sports World
Gatlinburg, TN
GP High School Road
Gatlinburg Community Center
Anna Porter Public Library
Mills Park
Hidden Hills
Camp LeConte Luxury Outdoor Resort
Trolley Stop
Horseback Riding Stables
Crystelle Creek Restaurant & Grill
Hearthwood Galleries
Wood Whittlers Complex
Fowler's Clay Works
Cades Homemade Candies
Wood Whittlers
Smoky Mountain Leather & Woodcrafters
Village Candles
The Leather Works
Santa's Claus-et
Bue Pottery
Licklog Hollow Baskets
Holloway's Country Home
Rocky Flats Pottery
Jimmee Restaurant
Local Attraction Gastropub
Treasures in Earthen Vessels
Nancie Bush Gallery
The Rose Pedaler
Christmas Eve Gift
Nelson Farms TN
Holly & Wilson Pet Barn
Jams, Jellies, Nuts & More
Into the West
A. Jann Peitso, Art!
Mohr Custom Knives
Dinwoodie Metal Sculptors
Simply Savory Gift & Gourmet
So Very Cherry
Good Natured Gifts
Serendipity Ceramics and Gifts
Newport Exit #435
Exit #440 Wilton Springs
Foothills Parkway Exit #443
Hartford Exit #447
Cosby
Hwy 321N
(23 Miles to Gatlinburg)
Our Gatlinburg Food City supports us, please support them.
Visit our web site at www.GatlinburgCrafts.com
Visit our Web Site
Rocky Top Sports World - A Tournament Organizer's Dream! Rocky Top Sports World in Gatlinburg, Tennessee, is the newest indoor/outdoor sports destination that is bigger, better and more accommodating than any other venue in the region. It's rapidly becoming the most talked about tournament destination in the Southeast An 80 acre state-of-the-art sports campus in the heart of the Smoky Mountains. 1870 Sports World Blvd 865-325-0044 www.RockyTopSportsWorld.com
The Great Smoky Arts & Crafts Community has been designated as a historic pathway on the Tennessee Heritage Arts & Crafts Trail.
Find us on: facebook
Great Smoky Arts and Crafts Community